

# Patient report

Bio-Rad                      DATE: 07/03/2019  
D-10                         TIME: 05:04 PM  
S/N: #DJ4I016123        Software version: 4.20-2  
Sample ID:                 10596028  
Injection date             07/03/2019 04:33 PM  
Injection #: 35             Method: HbA1c  
Rack #: ---                 Rack position: 1

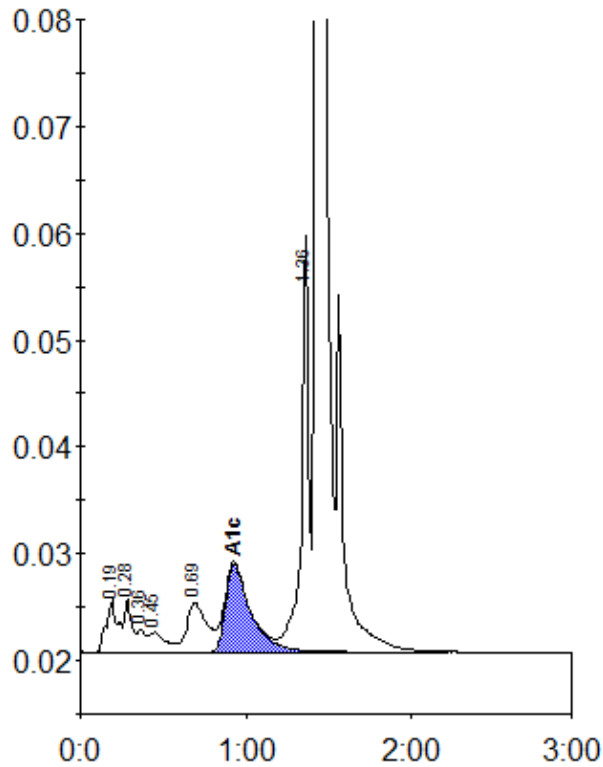

Peak table - ID: 10596028

Peak	R.time	Height	Area	Area %
A1a	0.19	4962	24764	1.5
A1b	0.28	4913	15149	0.9
Unknown	0.36	2079	7224	0.4
F	0.45	1829	12305	0.7
LA1c/CHb-1	0.69	4685	39278	2.3
A1c	0.93	8260	86792	7.3
P3	1.36	39083	114378	6.7
A0	1.43	504650	1400258	82.4
Total Area:	1700148			

Concentration:	%
A1c	7.3